

NOTICE!!

These documents have been scanned!

Do not place un-scanned documents beneath this notice!

Do not remove this notice from this file!

GPO Jacket No. 560-102
Print Order 61540
Rise Business Services, LLC
Job=AZ15 5/2/2019



Box Number= AZ15018



Claim Begin-End: AMC437425-AMC437428

1 Initial Receipt



AZ15018-14

AMC437155-AMC437465

**United States Department of the Interior
Bureau of Land Management**

LANDS/RECREATION & PLANNING
ONE N CENTRAL AVE
PHOENIX, AZ 85004 -2203
Phone: 602-417-9200

Receipt

No: 3522507

Transaction #: 3624412	
Date of Transaction: 03/28/2016	
CUSTOMER:	
JIRAK GROUP LLC PO BOX 1004 CONGRESS, AZ 85332-1004 US	

LINE #	QTY	DESCRIPTION	REMARKS	UNIT PRICE	TOTAL
1	1.00	LOCATABLE MINERALS / MINING CLAIMS- NOT NEW-UNADJUD, ONE AUTH NO. ONLY / MINING CLAIM MONEY RECEIVED CASES: AMC377227/\$20.00	AMENDMENT - 2	- n/a -	20.00
2	4.00	LOCATABLE MINERALS / MINING CLAIMS- NEW, UNADJUD, ONE OR MORE AUTH NOS / NEW MINING CLAIMS LOCATION FEE CASES: AMC437425/\$37.00, AMC437426/ \$37.00, AMC437427/\$37.00, AMC437428/\$37.00		- n/a -	148.00
3	4.00	LOCATABLE MINERALS / MINING CLAIMS- NEW, UNADJUD, ONE OR MORE AUTH NOS / NEW MINING CLAIM PROCESSING FEE CASES: AMC437425/\$20.00, AMC437426/ \$20.00, AMC437427/\$20.00, AMC437428/\$20.00		- n/a -	80.00
4	4.00	LOCATABLE MINERALS / MINING CLAIMS- NEW, UNADJUD, ONE OR MORE AUTH NOS / NEW MINING CLAIMS MAINTENANCE FEE CASES: AMC437425/\$155.00, AMC437426/ \$155.00, AMC437427/\$155.00, AMC437428/ \$155.00		- n/a -	620.00
TOTAL:					\$868.00

PAYMENT INFORMATION				
1	AMOUNT:	868.00	POSTMARKED:	N/A
	TYPE:	CHECK	RECEIVED:	03/28/2016
	CHECK NO:	22551973481		
	NAME:	LOFTIN, ELINOR 1410 62ND AVE E APT 202		

FIFE WA 98424 US

REMARKS

This receipt was generated by the automated BLM Collections and Billing System and is a paper representation of a portion of the official electronic record contained therein.

NOTICE!!

These documents have been scanned!

Do not place un-scanned documents beneath this notice!

Do not remove this notice from this file!

GPO Jacket No. 560-102
Print Order 61540
Rise Business Services, LLC
Job=AZ15 5/2/2019



Box Number= AZ15018



Claim Begin-End: AMC437425-AMC437428

2 Correspondence



AZ15018-14

AMC437155-AMC437465

**NO
DOCUMENTS
FOUND**

NO DOCUMENTS FOUND
NO DOCUMENTS FOUND

NOTICE!!

These documents have been scanned!

Do not place un-scanned documents beneath this notice!

Do not remove this notice from this file!

GPO Jacket No. 560-102
Print Order 61540
Rise Business Services, LLC
Job=AZ15 5/2/2019



Box Number= AZ15018



Claim Begin-End: AMC437425-AMC437428

3 Transfers



AZ15018-14

AMC437155-AMC437465

**NO
DOCUMENTS
FOUND**

NO DOCUMENTS FOUND
NO DOCUMENTS FOUND

NOTICE!!

These documents have been scanned!

Do not place un-scanned documents beneath this notice!

Do not remove this notice from this file!

GPO Jacket No. 560-102
Print Order 61540
Rise Business Services, LLC
Job=AZ15 5/2/2019



Box Number= AZ15018



Claim Begin-End: AMC437425-AMC437428

4 Annual Filings



AZ15018-14

AMC437155-AMC437465

DEPARTMENT OF THE INTERIOR
BUREAU OF LAND MANAGEMENT
MINING CLAIMS

Run Date/Time: 9/26/2018

MC Maintenance Fees Paid Through the BLM Pay Portal
(by Date Paid)

Page 2 Of 2

CBS Receipt: 4235433

Printed For Lead File # AMC437425

Agency Tracking ID: 1534222978

Assessment Year: 2019

Number of BLM Serial Nr: 1

Paid On: 8/14/2018

Total Amount Paid: \$155.00

Claim Name	BLM Serial No	Lead File No	Amount Paid
SUNRISE 2	AMC437427	AMC437425	\$155.00

United States Department of the Interior
Bureau of Land Management
 BUSINESS & SUPPORT SVCS DIV
 ONE N CENTRAL AVE SUITE 800
 PHOENIX, AZ 85004 -4427
 Phone: 602-417-9200

Receipt

No: 4235433

Transaction #: 4350794	
Date of Transaction: 08/14/2018	
CUSTOMER:	
JACK REED 1611 OLIVE ST SANTA BARBARA, CA 93101 US	

LINE #	QTY	DESCRIPTION	REMARKS	UNIT PRICE	TOTAL
1	1.00	LOCATABLE MINERALS / MINING CLAIMS- NOT NEW-UNADJUD, ONE AUTH NO. ONLY / MINING CLAIM MONEY RECEIVED CASES: AMC437427/\$155.00		- n/a -	155.00
TOTAL:					\$155.00

PAYMENT INFORMATION			
NOTE: Items will appear on credit card statement as "BLM O Mining Claim".			
1	AMOUNT:	155.00	POSTMARKED: N/A
	TYPE:	CREDIT CARD	RECEIVED: 08/14/2018
	NAME:	JACK REED 1611 OLIVE ST SANTA BARBARA CA 93101 US	
	CARD NO:	XXXXXXXXXXXX0080	AUTH CODE: 040301
	NAME ON CARD:	JACK REED	
	SIGNATURE:		

REMARKS

This receipt was generated by the automated BLM Collections and Billing System and is a paper representation of a portion of the official electronic record contained therein.

DEPARTMENT OF THE INTERIOR
BUREAU OF LAND MANAGEMENT
MINING CLAIMS

Run Date/Time: 8/20/2018

MC Maintenance Fees Paid Through the BLM Pay Portal
(by Date Paid)

Page 186 Of 316

CBS Receipt: 4235430

Printed For Lead File # AMC437425

Agency Tracking ID: 1534221325

Assessment Year: 2019

Paid On: 8/14/2018

Number of BLM Serial Nr: 1

Total Amount Paid: \$155.00

Claim Name	BLM Serial No	Lead File No	Amount Paid
SUNRISE 3	AMC437428	AMC437425	\$155.00

United States Department of the Interior
Bureau of Land Management
 BUSINESS & SUPPORT SVCS DIV
 ONE N CENTRAL AVE SUITE 800
 PHOENIX, AZ 85004 -4427
 Phone: 602-417-9200

Receipt

No: 4235430

Transaction #: 4350791	
Date of Transaction: 08/14/2018	
CUSTOMER:	
JACK REED 1611 OLIVE ST SANTA BARBARA, CA 93101 US	

LINE #	QTY	DESCRIPTION	REMARKS	UNIT PRICE	TOTAL
1	1.00	LOCATABLE MINERALS / MINING CLAIMS- NOT NEW-UNADJUD, ONE AUTH NO. ONLY / MINING CLAIM MONEY RECEIVED CASES: AMC437428/\$155.00		- n/a -	155.00
TOTAL:					\$155.00

PAYMENT INFORMATION			
NOTE: Items will appear on credit card statement as "BLM O Mining Claim".			
1	AMOUNT:	155.00	POSTMARKED: N/A
	TYPE:	CREDIT CARD	RECEIVED: 08/14/2018
	NAME:	JACK REED 1611 OLIVE ST SANTA BARBARA CA 93101 US	
	CARD NO:	XXXXXXXXXXXX0080	AUTH CODE: 043800
	NAME ON CARD:	JACK REED	
	SIGNATURE:		

REMARKS

This receipt was generated by the automated BLM Collections and Billing System and is a paper representation of a portion of the official electronic record contained therein.

UNITED STATES
DEPARTMENT OF THE INTERIOR
BUREAU OF LAND MANAGEMENT

437425

CREDIT CARD PAYMENT
For Mining Claim Maintenance Fee

THIS IS A CHANGE OF ADDRESS

TELEPHONE SUBMISSION - ACCURACY OF THE BELOW INFORMATION IS THE RESPONSIBILITY OF THE CLAIMANT/OWNER

NAME Jack Reed
ADDRESS 1611 Olive St.
CITY Santa Barbara STATE CA ZIP 93101
PHONE # 805 - 962-2038

SEND RECEIPT TO Above address
 Other (Include Name and Mailing Address):

AMC NUMBER AMC 437425 CLAIM/SITE NAME _____
AMC 437426 _____

2 # of Claim/Site
x 155.00 Each
\$ 310 Total Charged (INITIALS)

RECEIPT # 4234622

DATE STAMP

ENTERED
AUG 15 2013
BY: SC

RECEIVED
BLM AZ STATE OFFICE
PHOENIX, ARIZONA
2010 AUG 14 A 9:49

***** FOR OFFICIAL USE ONLY *****
DATE _____ INITIALS _____ VERIFIED _____

DEPARTMENT OF THE INTERIOR
 BUREAU OF LAND MANAGEMENT
 MINING CLAIMS
 (MASS) Serial Register Page

Run Date/Time: 8/14/2018 10:50 AM

Page 1 Of 2

Case Type 384201: PLACER CLAIM
 Commodity:
 Claim Name: EASTERN SUN 2
 Case Disposition: ACTIVE
 Required Maintenance Fee: \$155.00

Total Acres 20
 Serial Number AMC437425
 Lead File Number AMC437425

Name & Address Interest Relationship
 JIRAK GROUP LLC C/O ELINOR LOFTIN CLAIMANT

1410 62ND AVE E APT 202 FIFE , WA 984241315

County / State District
 YAVAPAI COUNTY, AZ PHOENIX DO

Mer Twp Rng Sec Subdivision
 14 0100N 0050W 025 SE

Act Date	Code	Action Text	Action Remarks	Receipt Number
03/28/2016	403	LOCATION DATE		
03/28/2016	395	RECORDATION NOTICE RECD	1	3522507
07/28/2017	782	MAINTENANCE FEE PAYMENT	2018;\$155	3912014
08/26/2016	782	MAINTENANCE FEE PAYMENT	2017;\$155	3643498
03/28/2016	501	ACCT ADV IN LEAD FILE	AMC437425-AMC437428;	
03/28/2016	484	LOCATION YEAR / MAINTENAN	2016;\$155	3522507

Line Nr Remarks



DEPARTMENT OF THE INTERIOR
 BUREAU OF LAND MANAGEMENT
 MINING CLAIMS
 (MASS) Serial Register Page

Run Date/Time: 8/14/2018 10:50 AM

Page 2 Of 2

Case Type 384201: PLACER CLAIM	Total Acres 20	Serial Number AMC437426
Commodity:		
Claim Name: EASTERN SUN 3		Lead File Number AMC437425
Case Disposition: ACTIVE		
Required Maintenance Fee: \$155.00		

Name & Address	Interest Relationship
JIRAK GROUP LLC C/O ELINOR LOFTIN	CLAIMANT

1410 62ND AVE E APT 202 FIFE , WA 984241315

County / State	District
YAVAPAI COUNTY, AZ	PHOENIX DO

Mer Twp Rng Sec	Subdivision
14 0100N 0050W 036	NE

Act Date	Code	Action Text	Action Remarks	Receipt Number
03/28/2016	403	LOCATION DATE		
03/28/2016	395	RECORDATION NOTICE RECD	1	3522507
07/28/2017	782	MAINTENANCE FEE PAYMENT	2018;\$155	3912014
08/26/2016	782	MAINTENANCE FEE PAYMENT	2017;\$155	3643498
03/28/2016	501	ACCT ADV IN LEAD FILE	AMC437425-AMC437428;	
03/28/2016	484	LOCATION YEAR / MAINTENAN	2016;\$155	3522507

Line Nr	Remarks
----------------	----------------

ENTERED
 AUG 15 2018
 BY: _____

United States Department of the Interior
Bureau of Land Management
 DIV OF LANDS, MINRLS & ENERGY
 ONE N CENTRAL AVE
 PHOENIX, AZ 85004 -4427
 Phone: 602-417-9200

Receipt

No: 4234622

Transaction #: 4349951	
Date of Transaction: 08/14/2018	
CUSTOMER:	
JACK REED 1611 OLIVE ST SANTA BARBARA, CA 93101-1114 US	

LINE #	QTY	DESCRIPTION	REMARKS	UNIT PRICE	TOTAL
1	1.00	LOCATABLE MINERALS / MINING CLAIMS- NOT NEW-UNADJUD, ONE AUTH NO. ONLY / MINING CLAIM MONEY RECEIVED CASES: AMC437425/\$310.00	MAINT 2019/2	- n/a -	310.00
TOTAL:					\$310.00

PAYMENT INFORMATION			
NOTE: Items will appear on credit card statement as "Bureau of Land Mgmt CO".			
1	AMOUNT:	310.00	POSTMARKED: N/A
	TYPE:	CREDIT CARD	RECEIVED: 08/14/2018
	NAME:	REED, JACK 1611 OLIVE ST SANTA BARBARA CA 93101-1114 US	
	CARD NO:	XXXXXXXXXXXX0080	AUTH CODE: 094512
	NAME ON CARD:	JACK REED	
	SIGNATURE:		

REMARKS

This receipt was generated by the automated BLM Collections and Billing System and is a paper representation of a portion of the official electronic record contained therein.

Run Date: 07/31/17

Run Time: 02:19 PM

**DEPARTMENT OF THE INTERIOR
BUREAU OF LAND MANAGEMENT
MINING CLAIMS**

MC Maintenance Fees Paid Through the BLM Pay Portal

CBS Receipt: 3912014

Printed For Lead File # **AMC437425**

Agency Tracking ID: 1501265143

Assessment Year: 2018

Number of BLM Serial Nr: 9

Paid On: 07/28/2017

Total Amount Paid: \$1,395.00

Claim Name	BLM Serial No	Lead File No	Amount Paid
EASTERN SUN	AMC396402	AMC396401	\$155.00
SUNRISE	AMC396406	AMC396401	\$155.00
WANDERING WOMAN 3	AMC433618	AMC433616	\$155.00
WANDERING WOMAN 4	AMC433619	AMC433616	\$155.00
WANDERING WOMAN 5	AMC433620	AMC433616	\$155.00
EASTERN SUN 2	AMC437425	AMC437425	\$155.00
EASTERN SUN 3	AMC437426	AMC437425	\$155.00
SUNRISE 2	AMC437427	AMC437425	\$155.00
SUNRISE 3	AMC437428	AMC437425	\$155.00

**United States Department of the Interior
Bureau of Land Management
BUSINESS & SUPPORT SVCS DIV
ONE N CENTRAL AVE SUITE 800
PHOENIX, AZ 85004 -4427
Phone: 602-417-9200**

Receipt

No: 3912014

Transaction #: 4021448	
Date of Transaction: 07/28/2017	
CUSTOMER:	
JACK REED 1611 OLIVE STREET SANTA BARBARA, CA 93101 US	

LINE #	QTY	DESCRIPTION	REMARKS	UNIT PRICE	TOTAL
1	1.00	LOCATABLE MINERALS / MINING CLAIMS- NOT NEW-UNADJUD, ONE AUTH NO. ONLY / MINING CLAIM MONEY RECEIVED CASES: AMC433618/\$1395.00		- n/a -	1395.00
TOTAL:					\$1,395.00

PAYMENT INFORMATION			
NOTE: Items will appear on credit card statement as "BLM O Mining Claim".			
1	AMOUNT:	1395.00	POSTMARKED: N/A
	TYPE:	CREDIT CARD	RECEIVED: 07/28/2017
	NAME:	JACK REED 1611 OLIVE STREET SANTA BARBARA CA 93101 US	
	CARD NO:	XXXXXXXXXXXX2929	AUTH CODE: 02117G
	NAME ON CARD:	JACK REED	
	EXPIRES:	01/2022	
	SIGNATURE:		

REMARKS

This receipt was generated by the automated BLM Collections and Billing System and is a paper representation of a portion of the official electronic record contained therein.

Run Date: 09/09/16

Run Time: 05:54 AM

**DEPARTMENT OF THE INTERIOR
BUREAU OF LAND MANAGEMENT
MINING CLAIMS**

MC Maintenance Fees Paid Through the BLM Pay Portal

CBS Receipt: 3643498

Printed For Lead File # **AMC437425**

Agency Tracking ID: 1472239240

Number of BLM Serial Nr: 8

Assessment Year: 2017

Paid On: 08/26/2016

Total Amount Paid: \$1,240.00

Claim Name	BLM Serial No	Lead File No	Amount Paid
DESERT SPECIAL 1	AMC396381	AMC396381	\$155.00
DESERT SPECIAL 2	AMC396401	AMC396401	\$155.00
EASTERN SUN	AMC396402	AMC396401	\$155.00
SUNRISE	AMC396406	AMC396401	\$155.00
EASTERN SUN 2	AMC437425	AMC437425	\$155.00
EASTERN SUN 3	AMC437426	AMC437425	\$155.00
SUNRISE 2	AMC437427	AMC437425	\$155.00
SUNRISE 3	AMC437428	AMC437425	\$155.00

United States Department of the Interior
Bureau of Land Management
 BUSINESS & SUPPORT SVCS DIV
 ONE N CENTRAL AVE SUITE 800
 PHOENIX, AZ 85004 -4427
 Phone: (602) 417-9200

Receipt

No: 3643498

Transaction #: 3747461	
Date of Transaction: 08/26/2016	
CUSTOMER:	
JACK REED 1611 OLIVE ST. SANTA BARBARA, CA 93101 US	

LINE #	QTY	DESCRIPTION	REMARKS	UNIT PRICE	TOTAL
1	1.00	LOCATABLE MINERALS / MINING CLAIMS- NOT NEW-UNADJUD, ONE AUTH NO. ONLY / MINING CLAIM MONEY RECEIVED CASES: AMC396402/\$1240.00		- n/a -	1240.00
TOTAL:					\$1,240.00

PAYMENT INFORMATION			
NOTE: Items will appear on credit card statement as "BLM O Mining Claim".			
1	AMOUNT:	1240.00	POSTMARKED: N/A
	TYPE:	CREDIT CARD	RECEIVED: 08/26/2016
	NAME:	JACK REED 1611 OLIVE ST. SANTA BARBARA CA 93101 US	
	CARD NO:	XXXXXXXXXXXX4472	AUTH CODE: 02561G
	NAME ON CARD:	JACK REED	
	EXPIRES:	09/2030	
	SIGNATURE:		

REMARKS

This receipt was generated by the automated BLM Collections and Billing System and is a paper representation of a portion of the official electronic record contained therein.

NOTICE!!

These documents have been scanned!

Do not place un-scanned documents beneath this notice!

Do not remove this notice from this file!

GPO Jacket No. 560-102
Print Order 61540
Rise Business Services, LLC
Job=AZ15 5/2/2019



Box Number= AZ15018



Claim Begin-End: AMC437425-AMC437428

5 Miscellaneous



AZ15018-14

AMC437155-AMC437465

Amc 437425

United States Department of the Interior
Bureau of Land Management
 DIV OF LANDS, MINRLS & ENERGY
 ONE N CENTRAL AVE
 PHOENIX, AZ 85004 -4427
 Phone: 602-417-9200

Receipt

No: 3638253

Transaction #: 3742156	
Date of Transaction: 08/23/2016	
CUSTOMER:	
ELINOR LOFTIN 1410 62ND AVE E APT 202 FIFE, WA 98424-1315 US	

LINE #	QTY	DESCRIPTION	REMARKS	UNIT PRICE	TOTAL
1	1.00	LOCATABLE MINERALS / MINING CLAIMS- NOT NEW-UNADJUD, ONE AUTH NO. ONLY / MINING CLAIM MONEY RECEIVED CASES: AMC437427/\$20.00	AMMEND/2	- n/a -	20.00
TOTAL:					\$20.00

PAYMENT INFORMATION			
1	AMOUNT:	20.00	POSTMARKED: N/A
	TYPE:	CASH	RECEIVED: 08/23/2016
	NAME:	LOFTIN, ELINOR 1410 62ND AVE E APT 202 FIFE WA 98424-1315 US	

REMARKS

This receipt was generated by the automated BLM Collections and Billing System and is a paper representation of a portion of the official electronic record contained therein.

*AMENDMENTS TO CORRECT
LLD ON Amc 437427
AND 437428.*

ENTERED
AUG 24 2016
 BY: *PM*

When Recorded Return Document to:

Elinor Loftin

1410 62nd Ave. East, Apt. #202

Fife, WA 98424

CORRECTION TO AMC 437428 Sunrise 3 Forms MCF102 and MCF100a

Document(s) being amended: 2016-00141162 NML

What is in error?

A more precise legal description and additional wording to the Notice of Location form MCF 102 and the Mining Claim Map form MCF100a is required. This is due to Section 30, T10N, R5W being under size due to geographical correction.

What is the correction?

The legal descriptions on forms MCF 102 and MCF 100a currently read "W 1/2 of the SE 1/4 of the SW 1/4 of Section 30, T10N, R4W". The legal description on both forms is revised to read "W 1/2 Lot 10 SW 1/4 of SE 1/4 of Section 30, T10N, R4W".

Original first two (2) pages are attached to correction.

RECEIVED
BLM AZ STATE OFFICE
2016 AUG 23 A 11:44
PHOENIX, ARIZONA

WASHINGTON SHORT-FORM INDIVIDUAL ACKNOWLEDGMENT
(RCW 42.44.100)

State of Washington }
County of King } ss.

I certify that I know or have satisfactory evidence that Elinor Loftin
Name of Signer

is the person who appeared before me, and said person acknowledged that he/she signed this instrument and acknowledged it to be his/her free and voluntary act for the uses and purposes mentioned in the instrument.

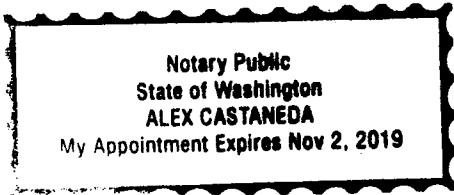

Dated: 8/19/16
Month/Day/Year

[Signature]
Signature of Notarizing Officer

Notary Public
Title (Such as "Notary Public")

Place Notary Seal and/or Stamp Above

My appointment expires: 11/2/19

OPTIONAL

Though this section is optional, completing this information can deter alteration of the document or fraudulent reattachment of this form to an unintended document.

Description of Attached Document

Title or Type of Document: Correction to AMC 437428 Sunrise 3

Document Date: 8/19/16 Number of Pages: 4

Signer(s) Other Than Named Above: _____

RECEIVED
RLM AZ STATE OFFICE
2016 AUG 23 A 11:44
PHOENIX ARIZONA

When Recorded Return Document to:

Elinor Loftin

1410 62nd Ave. East, Apt. #202

Fife, WA 98424

CORRECTION TO AMC 437427 Sunrise 2 Forms MCF102 and MCF100a

Document(s) being amended: 2016-0014161 NML

What is in error?

A more precise legal description and additional wording to the Notice of Location form MCF 102 and the Mining Claim Map form MCF100a is required. This is due to Section 30, T10N, R5W being under size due to geographical correction.

What is the correction?

The legal descriptions on forms MCF 102 and MCF 100a currently read "N 1/2 of the SW 1/4 of the SW 1/4 of Section 30, T10N, R4W". The legal description on both forms is revised to read "N 1/2 of Lot 9 SE 1/4 of SW 1/4 of Section 30, T10N, R4W".

Original first two (2) pages are attached to correction.

RECEIVED
BLM AZ STATE OFFICE
2016 AUG 23 A 11:44
PHOENIX, ARIZONA

WASHINGTON SHORT-FORM INDIVIDUAL ACKNOWLEDGMENT
(RCW 42.44.100)

State of Washington }
County of King } ss.

I certify that I know or have satisfactory evidence that Elinor Loftin
Name of Signer

is the person who appeared before me, and said person acknowledged that he/she signed this instrument and acknowledged it to be his/her free and voluntary act for the uses and purposes mentioned in the instrument.

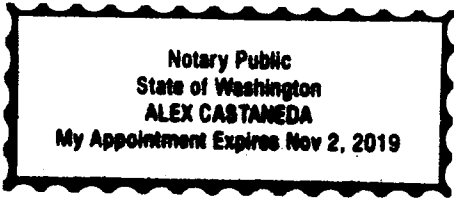

Dated: 8/19/16
Month/Day/Year

[Signature]
Signature of Notarizing Officer

Notary Public
Title (Such as "Notary Public")

Place Notary Seal and/or Stamp Above

My appointment expires: 11/2/19

OPTIONAL

Though this section is optional, completing this information can deter alteration of the document or fraudulent reattachment of this form to an unintended document.

Description of Attached Document

Title or Type of Document: Correction to AMC 437427 Sunrise 2
Document Date: 8/19/16 Number of Pages: 4
Signer(s) Other Than Named Above: _____

RECEIVED
OFFICE
AZ STATE
PHOENIX, ARIZONA
AUG 23
A 11:44

INDIVIDUAL ACKNOWLEDGMENT

State/Commonwealth of Washington
County of King } ss.

On this the 23 day of March, 2016, before me,
Alea Castaneda, the undersigned Notary Public,
Name of Notary Public
personally appeared Elinor Loftin
Name(s) of Signer(s)

- personally known to me - OR -
- proved to me on the basis of satisfactory evidence

to be the person(s) whose name(s) is/are subscribed to the within instrument, and acknowledged to me that he/she/they executed the same for the purposes therein stated.

WITNESS my hand and official seal.

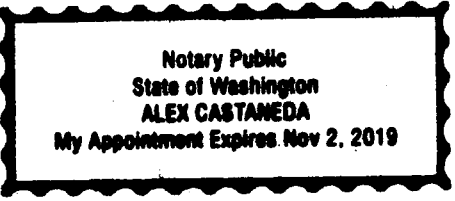

[Signature]
Signature of Notary Public
Alea Castaneda

RECEIVED
MAR 28 A 11:4
AZ STATE OFFICE
TUCUMCUM, ARIZONA

Place Notary Seal/Stamp Above

Any Other Required Information
(Printed Name of Notary, Expiration Date, etc.)

OPTIONAL

This section is required for notarizations performed in Arizona but is optional in other states. Completing this information can deter alteration of the document or fraudulent reattachment of this form to an unintended document.

Description of Attached Document

Title or Type of Document: Location Notice
Document Date: 3/20/16 Number of Pages: 3
Signer(s) Other Than Named Above: _____

AMC437425

INDIVIDUAL ACKNOWLEDGMENT

State/Commonwealth of Washington }
County of King } ss.

On this the 23 day of March, 2016, before me,
Alex Castaneda, the undersigned Notary Public,
Name of Notary Public
personally appeared Elinor Loftin,
Name(s) of Signer(s)

- personally known to me - OR -
- proved to me on the basis of satisfactory evidence

to be the person(s) whose name(s) is/are subscribed to the within instrument, and acknowledged to me that he/she/they executed the same for the purposes therein stated.

WITNESS my hand and official seal.

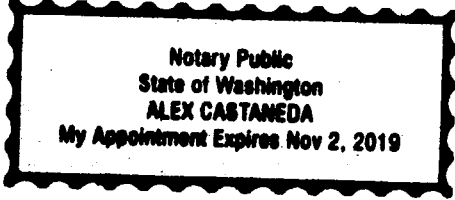

Alex Castaneda
Signature of Notary Public
Alex Castaneda
Any Other Required Information
(Printed Name of Notary, Expiration Date, etc.)

Place Notary Seal/Stamp Above

OPTIONAL

This section is required for notarizations performed in Arizona but is optional in other states. Completing this information can deter alteration of the document or fraudulent reattachment of this form to an unintended document.

Description of Attached Document
Title or Type of Document: Location Notice
Document Date: 3/23/16 Number of Pages: 3
Signer(s) Other Than Named Above: _____

RECEIVED
MAR 28 A 11:42
PHOENIX, ARIZONA
STATE OFFICE

AN0437426

INDIVIDUAL ACKNOWLEDGMENT

State/Commonwealth of Washington }
County of King } ss.

On this the 23 day of March, 2016, before me,
Alex Castaneda, the undersigned Notary Public,
Day Month Year
Name of Notary Public

personally appeared Elinor Loftin,
Name(s) of Signer(s)

- personally known to me - OR -
- proved to me on the basis of satisfactory evidence

to be the person(s) whose name(s) is/are subscribed to the within instrument, and acknowledged to me that he/she/they executed the same for the purposes therein stated.

WITNESS my hand and official seal.

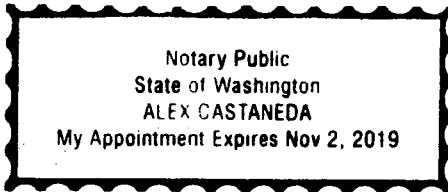

[Signature]
Signature of Notary Public
Alex Castaneda

RECEIVED
UNM AZ STATE OFFICE
2016 MAR 28
PHOENIX, AR
11:28

Any Other Required Information
(Printed Name of Notary, Expiration Date, etc.)

Place Notary Seal/Stamp Above

OPTIONAL

This section is required for notarizations performed in Arizona but is optional in other states. Completing this information can deter alteration of the document or fraudulent reattachment of this form to an unintended document.

Description of Attached Document

Title or Type of Document: Location Notice

Document Date: 3/23/16 Number of Pages: 3

Signer(s) Other Than Named Above: _____

AMC 437427

INDIVIDUAL ACKNOWLEDGMENT

State/Commonwealth of Washington }
County of King } ss.

On this the 23 day of March, 2016, before me,
Day Month Year
Alex Castaneda, the undersigned Notary Public,
Name of Notary Public

personally appeared Elinor Loftin,
Name(s) of Signer(s)

- personally known to me - OR -
- proved to me on the basis of satisfactory evidence

to be the person(s) whose name(s) is/are subscribed to the within instrument, and acknowledged to me that he/she/they executed the same for the purposes therein stated.

WITNESS my hand and official seal.

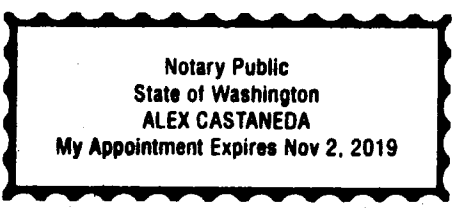

[Signature]
Signature of Notary Public
Alex Castaneda

RECEIVED
AZ STATE OFFICE
PHOENIX, ARIZONA
MAR 28 A 11:42

Any Other Required Information
(Printed Name of Notary, Expiration Date, etc.)

Place Notary Seal/Stamp Above

OPTIONAL

This section is required for notarizations performed in Arizona but is optional in other states. Completing this information can deter alteration of the document or fraudulent reattachment of this form to an unintended document.

Description of Attached Document

Title or Type of Document: Location Notice
Document Date: 3/23/16 Number of Pages: 3
Signer(s) Other Than Named Above: _____

AMC437428

NOTICE!!

These documents have been scanned!

Do not place un-scanned documents beneath this notice!

Do not remove this notice from this file!

GPO Jacket No. 560-102
Print Order 61540
Rise Business Services, LLC
Job=AZ15 5/2/2019



Box Number= AZ15018



Claim Begin-End: AMC437425-AMC437428

6 Location Notices-Amendments and Supporting Documents



AZ15018-14

AMC437155-AMC437465

MINING CLAIM STATUS REPORT

Data Entered: 03/05/16 Rms

MTP Checked By: PER
GEO Checked By: PER

LEAD SERIAL NUMBER: AMC 437425 thru AMC 437428

NUMBER OF CLAIMS & TYPE:

LODE
4 PLACER
ASSOCIATION PLACER
MILL SITE
TUNNEL SITE

CHARGES:

Location Fee @ \$37 = \$ 148.00
Processing Fee @ \$20 = \$ 80.00
Maintenance Fee @ \$155 = \$ 620.00
Add'l Maint Fee for Assoc Placer = \$
SUBTOTAL \$ 848.00
2 AMENDMENTS Other Fees \$ 20.00
Other Fees \$
TOTAL \$ 868.00

TOTAL ACREAGE: 20 Per Claim (Placer Only)

NUMBER OF LOCATORS: 1

DOCUMENTS RECEIVED VIA: Over-the-Counter [X] Mail [] TIMELY FILED: Yes [X] No []

LEGAL DESCRIPTION: T 10N R 4W SEC 30
T 10N R 5W SEC 29, 30
T R SEC
T R SEC
T R SEC

BLM [] FOREST SERVICE [] SUBJ TO PL 359: Yes [] No []
WILDERNESS AREA []

SPLIT ESTATE: N/A [] SX [] PX [] OTHER []
SRHA [] Was proper Notice filed if located on SHRA Land? Yes [] No []

RECONVEYED MINERALS ON BLM LAND REQUIRE OPENING ORDER FROM 1944 TO 1993:
Open to Entry On N/A []

COMMENTS/STATUS: VOID [] PARTIALLY VOID [] PVT MINERALS [] WITHDRAWN LANDS []
OTHER []

2 AMENDMENTS AND 2 LETTERS ATTENTION ROD EBERT. HE SPOKE TO R&D.
* METES & BOUNDS DESCRIPTION CORRECT. ALIQUOT PARTS ON AMC 437427 IS N 1/2 SE SW AND ON AMC 437428 W 1/2 SW SE (CLAIMANT STATED IN SW 1/4, BUT CLAIM IS IN SE 1/4.)
[] Claimant acknowledges that portions of the following claim(s) site(s) may be void or voidable.

Printed Name of Claimant Signature of Claimant

*****FINAL ADJUDICATION*****
DATE 8/11/2016 INITIALS RM

AMC 437425

When Recorded Return Document to:

Elinor Loftin
1410 62nd Ave. East, Apt. #202
Fife, WA 98424

LOCATION NOTICE FOR PLACER MINING CLAIM

Amendment BLM Serial # _____ NOTICE IS

HEREBY GIVEN that the Eastern Sun 2

_____ placer mining claim has been located by

Jirak Group, LLC whose current mailing address is

P.O. Box 1004

Congress, AZ 85332

RECEIVED BLM AZ STATE OFFICE PHOENIX, ARIZONA	2016 MAR 28 A 11:41	BLM Date Stamp
---	---------------------	----------------------

The general course of this claim is West to East and is rectangular and it is situated in Yavapai County, Arizona. This claim is 1320 feet in length and 660 feet in width.

20.0 Acres Total Claim Acreage. This claim runs from the location monument on which this location notice is posted at the SE corner 1 of the claim, then 479' West 270° to corner 2, then 660' North 0° to corner 3, then 54' East 90° to corner 4, then back 709' Southwest 141° back to corner 1. Four (4) monuments mark this claim, one marker at each corner of the claim.

The location monument on which this notice is posted is situated within Section 25, Township T10N, Range R5W, Gila Salt River Base and Meridian, Arizona. This claim encompasses portions of the following legal subdivision(s) if located by legal subdivision or the following quartersection(s), section(s), Township(s) and Range(s) North 1/2 of the SE1/4 of the SE 1/4 of Section 25, T10N, R5W, Gila Salt River Base and Meridian, Arizona. The locality of this claim with reference to some natural object or permanent monument and additional information (if any) concerning its locality are as follows: The SE corner (corner 1) is 660' North 0° and 679' West 270° of the Section 25 Southeast and Section 36 Northeast T10N R5W Corner Public Survey Marker at GPS location N34.17267° W112.71920°. This claim excludes areas bounded by other claims and or patents. This claim meets case (iii) of 43 CF 3832.129© (1) and is marked in metes and bounds. The above information is shown on the attached map.

DATED AND POSTED on the ground this 28th day of March, 2016.

LOCATOR(s) AGENT

Print Name(s) ELINOR LOFTIN, AGENT FOR JIRAK GROUP LLC

Signature(s) Elinor Loftin

AMC437425

The boundaries of this claim exclude any patented, private, state land or any other legally staked and maintained mining claim filed prior to this claim.

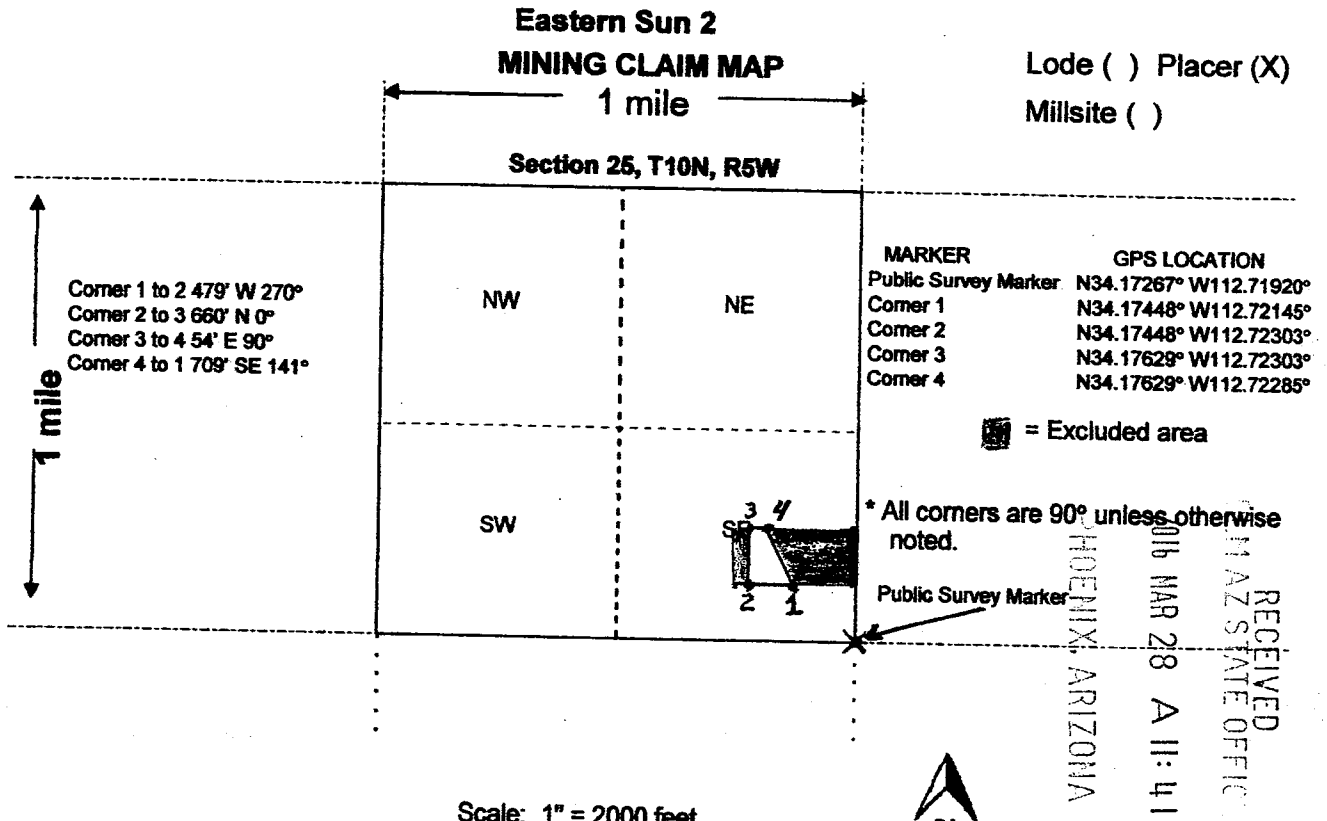

Scale: 1" = 2000 feet

1. The above map depicts the Eastern Sun 2 mining claim, which is located in Section (s) 25, Township T10N, Range R5W, Gila and Salt River Base and Meridian, Yavapai County, Arizona. Total claim acreage is 20.0 Acres
2. The type of corner and location monuments used are as follows: There are four (4) White 2" PVC Corner Posts with Cemented Caps and Black, Yellow and Green Tape.
3. The bearings and distances in degrees and feet between claim corners and to a public land survey monument are as depicted on the map.
4. If the claim is a placer or mill site claim with exterior limits conforming to legal subdivisions of the public survey, provide a legal description of the claim N 1/2 of the of the SE 1/4 of the SE 1/4 of Section 25, T10N, R5W. This claim excludes areas bounded by other claims and/or patents.

ANCU37425

When Recorded Return Document to:

Elinor Loftin
1410 62nd Ave. East, Apt. #202
Fife, WA 98424

LOCATION NOTICE FOR PLACER MINING CLAIM

Amendment BLM Serial # _____ NOTICE IS HEREBY GIVEN
that the Eastern Sun 3

_____ placer mining claim has been located by
Jirak Group, LLC whose current mailing address is
P.O. Box 1004
Congress, AZ 85332

RECEIVED BLM AZ STATE OFFICE PHOENIX, ARIZONA 2016 MAR 28 A 11:42	BLM Date Stamp
--	----------------------

The general course of this claim is West to East and is rectangular and it is situated in Yavapai
County, Arizona. This claim is 1320 feet in length and 660 feet in width.

20.0 Acres Total Claim Acreage. This claim runs from the location monument on which this location notice is
posted at the NE corner 1 of the claim, then 362' S 180° to corner 2, then 387' Southwest 235° to corner 3, then
751' Northwest 330° to corner 4, then back 694.6' East 90° to corner 1. Four (4) monuments mark this claim, one
marker at each corner of the claim.

The location monument on which this notice is posted is situated within Section 36, Township
T10N, Range R5W, Gila Salt River Base and Meridian, Arizona. This claim encompasses portions
of the following legal subdivision(s) if located by legal subdivision or the following quartersection(s), section(s),
Township(s) and Range(s) N 1/2 of the NE 1/4 of the NE1/4 of Section 36, T10N, R5W, Gila Salt River Base and
Meridian, Arizona. The locality of this claim with reference to some natural object or permanent monument and
additional information (if any) concerning its locality are as follows: The NE corner (corner 1) is 1' South of the
Section 25 Southeast and Section 36 Northeast T10N R5W Corner Public Survey Marker at GPS location
N34.17267° W112.71920°. This claim excludes areas bounded by the AZAR 0024022 Jerome patents and other
claims. This claim meets case (iii) of 43 CF 3832.129 (C) (1) and is marked in metes and bounds. The above
information is shown on the attached map.

DATED AND POSTED on the ground this 28th day of March, 2016.

LOCATOR(s) AGENT

Print Name(s) ELINOR LOFTIN, AGENT FOR JIRAK GROUP LLC

Signature(s) *Elinor Loftin*

AMC437426

The boundaries of this claim exclude any patented, private, state land or any other legally staked and maintained mining claim filed prior to this claim.

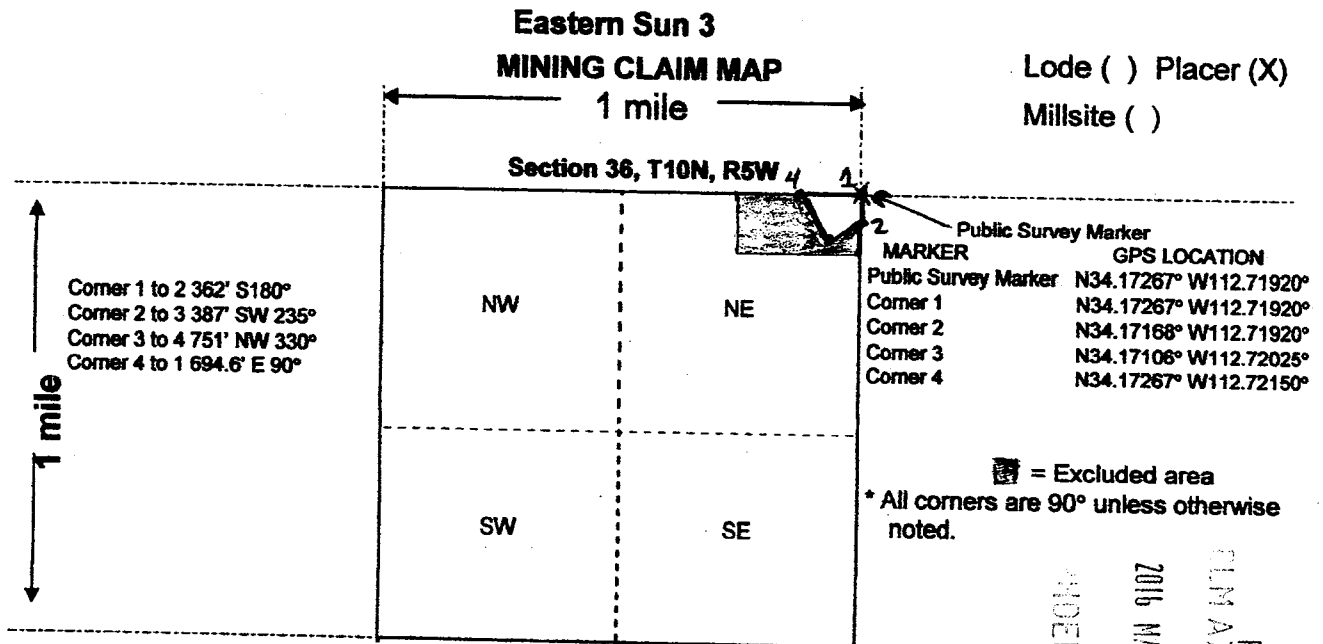

RECEIVED
CLM AZ STATE OFFICE
2016 MAR 28 A 11:4
GILBERT, ARIZONA

AMC 437426

- Scale: 1" = 2000 feet
- The above map depicts the Eastern Sun 3 mining claim, which is located in Section (s) 36, Township T10N, Range R5W, Gila and Salt River Base and Meridian, Yavapai County, Arizona. Total claim acreage is 20.0 Acres
 - The type of corner and location monuments used are as follows: There are Four (4) White 2" PVC Corner Posts with Cemented Caps and Black, Yellow and Green Tape.
 - The bearings and distances in degrees and feet between claim corners and to a public land survey monument are as depicted on the map.
 - If the claim is a placer or mill site claim with exterior limits conforming to legal subdivisions of the public survey, provide a legal description of the claim N 1/2 of the NE 1/4 of the NE 1/4 of Section 36, T10N, R5W. This claim excludes areas bounded by the AZAR 0024022 Jerome patents and other claims.

When Recorded Return Document to:

Elinor Loftin
1410 62nd Ave. East, Apt. #202
Fife, WA 98424

LOCATION NOTICE FOR PLACER MINING CLAIM

Amendment BLM Serial # AMC 437427 NOTICE IS HEREBY
GIVEN that the Sunrise 2

_____ placer mining claim has been located by
Jirak Group, LLC whose current mailing address is
P.O. Box 1004
Congress, AZ 85332

RECEIVED
BLM AZ STATE OFFICE
2016 AUG 23 A 11:44
PHOENIX, ARIZONA
BLM
Date
Stamp

The general course of this claim is West to East and is rectangular and it is situated in Yavapai
County, Arizona. This claim is 1320 feet in length and 660 feet in width.

20.0 Acres Total Claim Acreage. This claim runs from the location monument on which this location notice is
posted at the SW corner 1 of the claim, then 215' North 0° to corner 2, then 707' NE 51° to corner 3, then 79'
East 90° to corner 4, then 738' Southeast 145° to corner 5, then 272' East 83° to corner 6, then 88' South 180° to
corner 7, then back 1320' West 270° to corner 1. Six (6) monuments mark this claim, one marker at each corner of
the claim.

The location monument on which this notice is posted is situated within Section 30, Township
T10N, Range R4W, Gila Salt River Base and Meridian, Arizona. This claim encompasses portions
of the following legal subdivision(s) if located by legal subdivision or the following quarter section(s), section(s),
Township(s) and Range(s) N 1/2 of Lot 9 of Section 30, T10N, R4W, Gila Salt River Base and Meridian, Arizona.

The locality of this claim with reference to some natural object or permanent monument and additional information (if
any) concerning its locality are as follows: The SW corner (corner 1) is 660' North 0° of the Section 30 Southwest
and Section 31 Northwest T10N R4W Corner Public Survey Marker at GPS location N34.17221° W112.71920° This
claims excludes areas on the North and East of other legally staked and maintained mining claims. This claim meets
case (iii) of 43 CF 3832.129 (C) (1) and is marked in metes and bounds. The above information is shown on the
attached map.

AMENDMENT DATED AND POSTED on the ground this 22nd day of AUG, 2016.

LOCATOR(s) AGENT

Print Name(s) ELINOR L. LOFTIN, AGENT FOR JIRAK GROUP LLC

Signature(s) Elinor L. Loftin, Agent for Jirak Group LLC

AMC 437427

The boundaries of this claim exclude any patented, private, state land or any other legally staked and maintained mining claim filed prior to this claim.

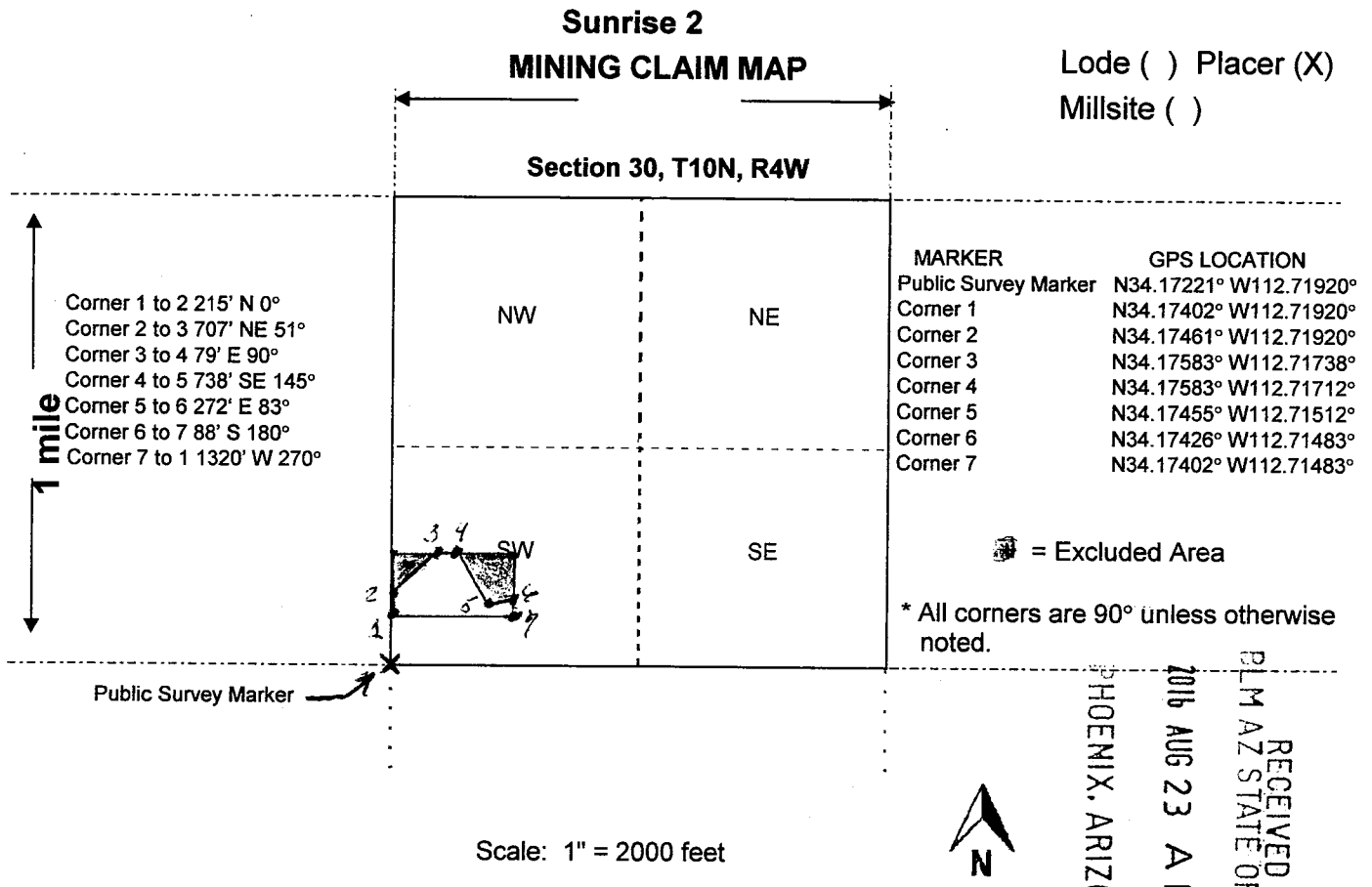

RECEIVED
 PLM AZ STATE OFFICE
 2016 AUG 23 A 11:14 AM
 PHOENIX, ARIZONA

MCL 437427

- The above map depicts the Sunrise 2 mining claim, which is located in Section (s) 30, Township T10N, Range R4W, Gila and Salt River Base and Meridian, Yavapai County, Arizona. Total claim acreage is 20.0 Acres
- The type of corner and location monuments used are as follows: There are seven (7) White 2" PVC Corner Posts with Cemented Caps and Black, Yellow and Green Tape.
- The bearings and distances in degrees and feet between claim corners and to a public land survey monument are as depicted on the map.
- If the claim is a placer or mill site claim with exterior limits conforming to legal subdivisions of the public survey, provide a legal description of the claim N ½ of Lot 9 of Section 30, T10N, R4W. This claim excludes areas of other legally staked and maintained mining claims.

When Recorded Return Document to:

Elinor Loftin
1410 62nd Ave. East, Apt. #202
Fife, WA 98424

LOCATION NOTICE FOR PLACER MINING CLAIM

Amendment BLM Serial # _____ NOTICE IS HEREBY GIVEN that the Sunrise 2

_____ placer mining claim has been located by
Jirak Group, LLC whose current mailing address is
P.O. Box 1004
Congress, AZ 85332

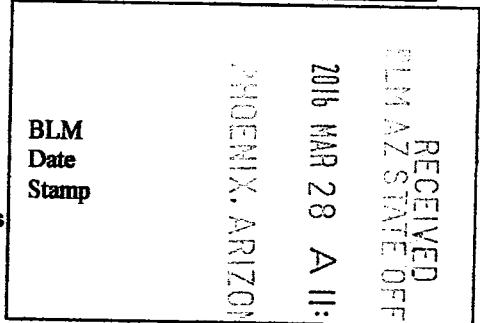

The general course of this claim is West to East and is rectangular and it is situated in Yavapai County, Arizona. This claim is 1320 feet in length and 660 feet in width.

20.0 Acres Total Claim Acreage. This claim runs from the location monument on which this location notice is posted at the SW corner 1 of the claim, then 215' North 0° to corner 2, then 707' NE 51° to corner 3, then 79' East 90° to corner 4, then 738' Southeast 145° to corner 5, then 272' East 83° to corner 6, then 88' South 180° to corner 7, then back 1320' West 270° to corner 1. Six (6) monuments mark this claim, one marker at each corner of the claim.

The location monument on which this notice is posted is situated within Section 30, Township T10N, Range R4W, Gila Salt River Base and Meridian, Arizona. This claim encompasses portions of the following legal subdivision(s) if located by legal subdivision or the following quarter section(s), section(s), Township(s) and Range(s) N 1/2 of the SW 1/4 of the SW 1/4 of Section 30, T10N, R4W, Gila Salt River Base and Meridian, Arizona. The locality of this claim with reference to some natural object or permanent monument and additional information (if any) concerning its locality are as follows: The SW corner (corner 1) is 660' North 0° of the Section 30 Southwest and Section 31 Northwest T10N R4W Corner Public Survey Marker at GPS location

N34.17221° W112.71920° This claim excludes areas on the North and East of other legally staked and maintained mining claims. This claim meets case (iii) of 43 CF 3832.129 (C) (1) and is marked in metes and bounds. The above information is shown on the attached map.

DATED AND POSTED on the ground this 28th day of March, 2016.

LOCATOR(s) AGENT

Print Name(s) ELINOR LOFTIN, AGENT FOR JIRAK GROUP LLC

Signature(s) Elinor Loftin

AMC11374271

The boundaries of this claim exclude any patented, private, state land or any other legally staked and maintained mining claim filed prior to this claim.

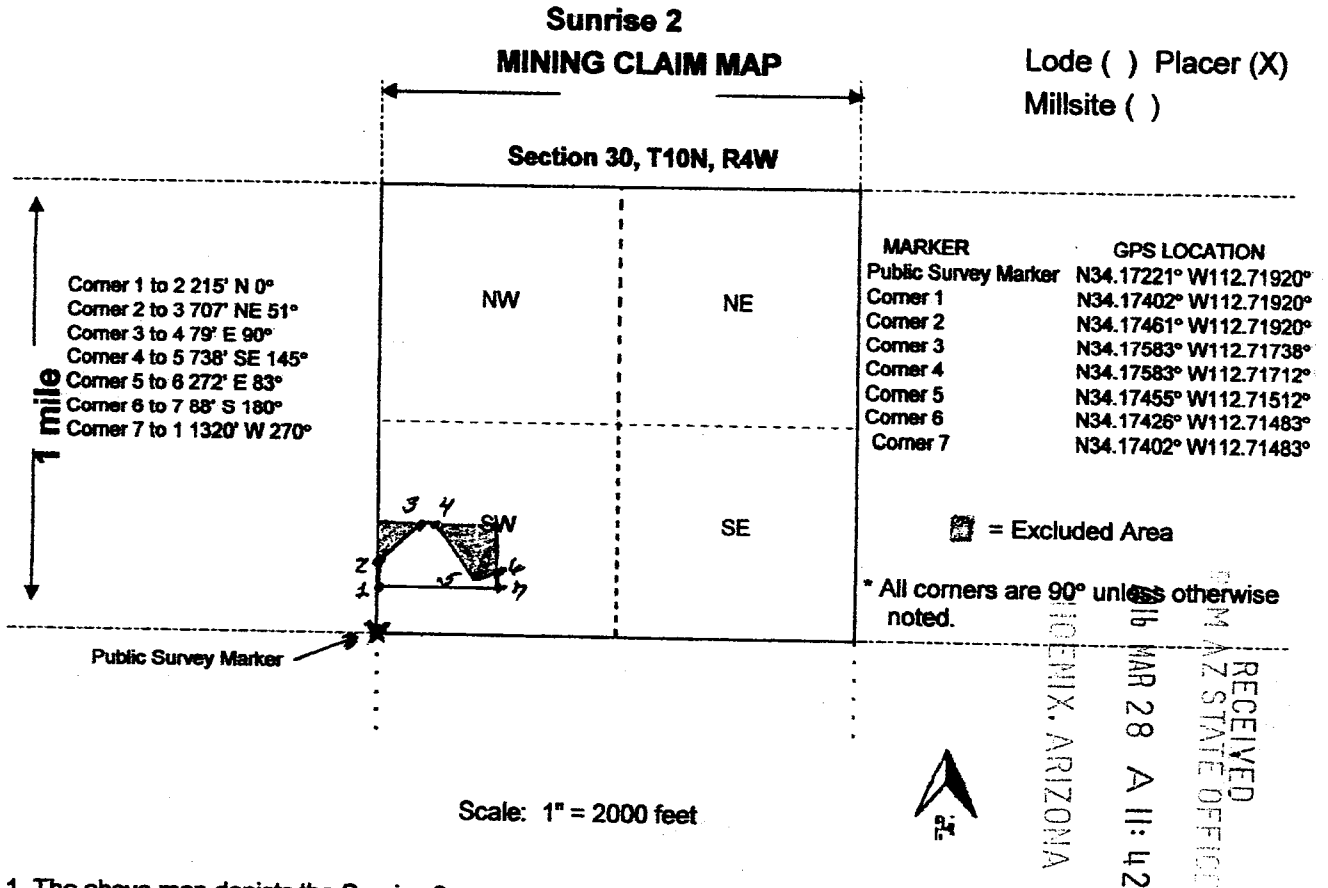

RECEIVED
 MAR 28 A 11:42
 ARIZONA STATE OFFICE
 GILBERT, ARIZONA

AMC 437427

- The above map depicts the Sunrise 2 mining claim, which is located in Section (s) 30, Township T10N, Range R4W, Gila and Salt River Base and Meridian, Yavapai County, Arizona. Total claim acreage is 20.0 Acres
- The type of corner and location monuments used are as follows: There are seven (7) White 2" PVC Corner Posts with Cemented Caps and Black, Yellow and Green Tape.
- The bearings and distances in degrees and feet between claim corners and to a public land survey monument are as depicted on the map.
- If the claim is a placer or mill site claim with exterior limits conforming to legal subdivisions of the public survey, provide a legal description of the claim N 1/2 of the SW 1/4 of the SW 1/4 of Section 30, T10N, R4W.
This claim excludes areas of other legally staked and maintained mining claims.

When Recorded Return Document to:

Elinor Loftin
1410 62nd Ave. East, Apt. #202
Fife, WA 98424

LOCATION NOTICE FOR PLACER MINING CLAIM

Amendment BLM Serial # AMC 437428 NOTICE IS

HEREBY GIVEN that the Sunrise 3

_____ placer mining claim has been located by

Jirak Group, LLC whose current mailing address is

P.O. Box 1004

Congress, AZ 85332

RECEIVED
BLM AZ STATE OFFICE
2016 AUG 23 A 11:44
PHOENIX, ARIZONA

BLM
Date
Stamp

The general course of this claim is South to North and is rectangular and it is situated in Yavapai

County, Arizona. This claim is 1320 feet in length and 660 feet in width.

20.0 Acres Total Claim Acreage. This claim runs from the location monument on which this location notice is posted at the SW corner 1 of the claim, then 398' North 0° to corner 2, then 278' Northeast 83° to corner 3, then 736' Southeast 166° to corner 4, then 210' South 180° to corner 5, then 480' West 270° to corner 6, then 350' North 0° to corner 7, the back 180' West 270° to corner 1. Seven (7) monuments mark this claim, one marker at each corner of the claim.

The location monument on which this notice is posted is situated within Section 30, Township

T10N, Range R4W, Gila Salt River Base and Meridian, Arizona. This claim encompasses portions of the following legal subdivision(s) if located by legal subdivision or the following quarter section(s), section(s), Township(s) and Range(s) W 1/2 Lot 10 SW 1/4 of SE 1/4 of Section 30, T10N, R4W, Gila Salt River Base and Meridian, Arizona. The locality of this claim with reference to some natural object or permanent monument and additional information (if any) concerning its locality are as follows: The SW corner (corner 1) is 350' North 0° and 1320' East 90° of the Section 30 Southwest and Section 31 Northwest T10N R4W Corner Public Survey Marker at GPS location N34.17221° W112.71920° This claim excludes area of the Western Sun 1 claim AMC 396407 on the south and other claims on the North and East. This claim meets case (iii) of 43 CF 3832.129 (C) (1) and is marked in metes and bounds. The above information is shown on the attached map.

AMENDMENT DATED AND POSTED on the ground this 22nd day of Aug 2016.

LOCATOR(s) AGENT

Print Name(s) ELINOR L. LOFTIN, AGENT FOR JIRAK GROUP, LLC

Signature(s) Elinor L. Loftin, Agent for Jirak Group, LLC

AMC 437428

The boundaries of this claim exclude any patented, private, state land or any other legally staked and maintained mining claim filed prior to this claim.

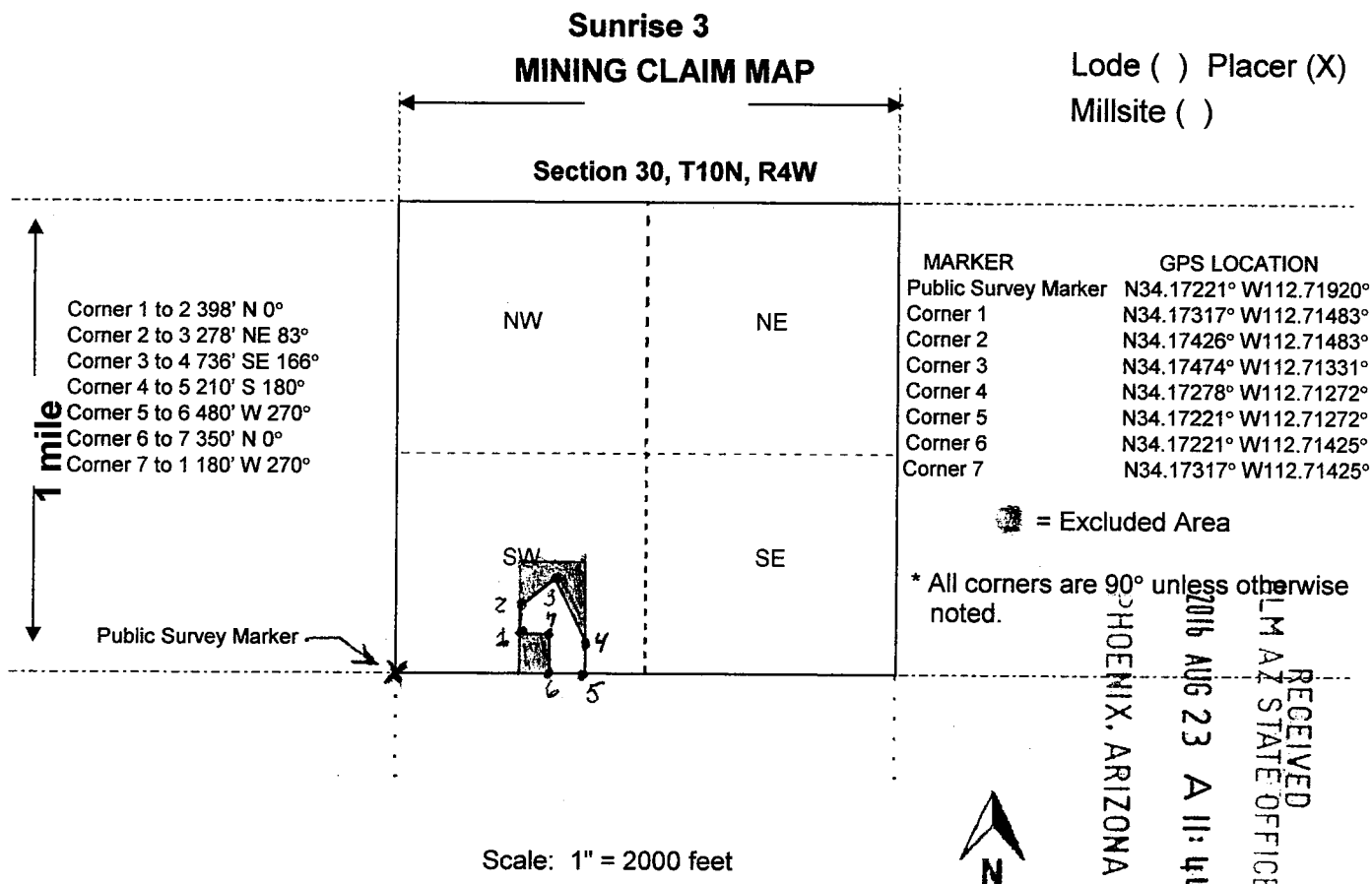

1. The above map depicts the Sunrise mining claim, which is located in Section (s) 30, Township T10N, Range R4W, Gila and Salt River Base and Meridian, Yavapai County, Arizona. Total claim acreage is 20.0 Acres
2. The type of corner and location monuments used are as follows: There are six (6) White 2" PVC Corner Posts with Cemented Caps and Black, Yellow and Green Tape.
3. The bearings and distances in degrees and feet between claim corners and to a public land survey monument are as depicted on the map.
4. If the claim is a placer or mill site claim with exterior limits conforming to legal subdivisions of the public survey, provide a legal description of the claim W 1/2 Lot 10 SW 1/4 of SE 1/4 of Section 30, T10N, R4W. This claim excludes area of the Western Sun 1 claim AMC 396407 on the South and other claims on the North and East.

When Recorded Return Document to:

Elinor Loftin
1410 62nd Ave. East, Apt. #202
Fife, WA 98424

LOCATION NOTICE FOR PLACER MINING CLAIM

Amendment BLM Serial # _____ NOTICE IS HEREBY GIVEN
that the Sunrise 3

_____ placer mining claim has been located by

Jirak Group, LLC whose current mailing address is

P.O. Box 1004

Congress, AZ 85332

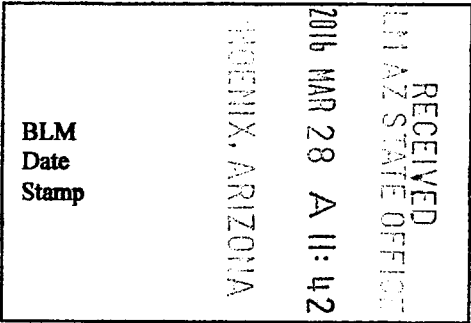

The general course of this claim is South to North and is rectangular and it is situated in Yavapai
County, Arizona. This claim is 1320 feet in length and 660 feet in width.

20.0 Acres Total Claim Acreage. This claim runs from the location monument on which this location notice is
posted at the SW corner 1 of the claim, then 398' North 0° to corner 2, then 278' Northeast 83° to corner 3, then
736' Southeast 166° to corner 4, then 208' South 180° to corner 5, then 480' West 270° to corner 6, then 350'
North 0° to corner 7, the back 180' West 270° to corner 1. Seven (7) monuments mark this claim, one marker at
each corner of the claim.

The location monument on which this notice is posted is situated within Section 30, Township

T10N, Range R4W, Gila Salt River Base and Meridian, Arizona. This claim encompasses portions
of the following legal subdivision(s) if located by legal subdivision or the following quartersection(s), section(s),
Township(s) and Range(s) W 1/2 of the SE 1/4 of the SW 1/4 of Section 30, T10N, R4W, Gila Salt River Base
and Meridian, Arizona. The locality of this claim with reference to some natural object or permanent monument and
additional information (if any) concerning its locality are as follows: The SW corner (corner 1) is 350' North 0° and
1320' East 90° of the Section 30 Southwest and Section 31 Northwest T10N R4W Corner Public Survey Marker at
GPS location N34.17221° W112.71920° This claims excludes area of the Western Sun 1 claim AMC 396407 on the
south and other claims on the North and East. This claim meets case (iii) of 43 CF 3832.129 (C) (1) and is marked in
metes and bounds. The above information is shown on the attached map.

AMC 437428

DATED AND POSTED on the ground this 28th day of March, 2016.

LOCATOR(s) AGENT

Print Name(s) ELINOR LOFTIN, AGENT FOR JIRAK GROUP LLC

Signature(s) Elinor Loftin

Form MCF102
Revised July 2014

The boundaries of this claim exclude any patented, private, state land or any other legally staked and maintained mining claim filed prior to this claim.

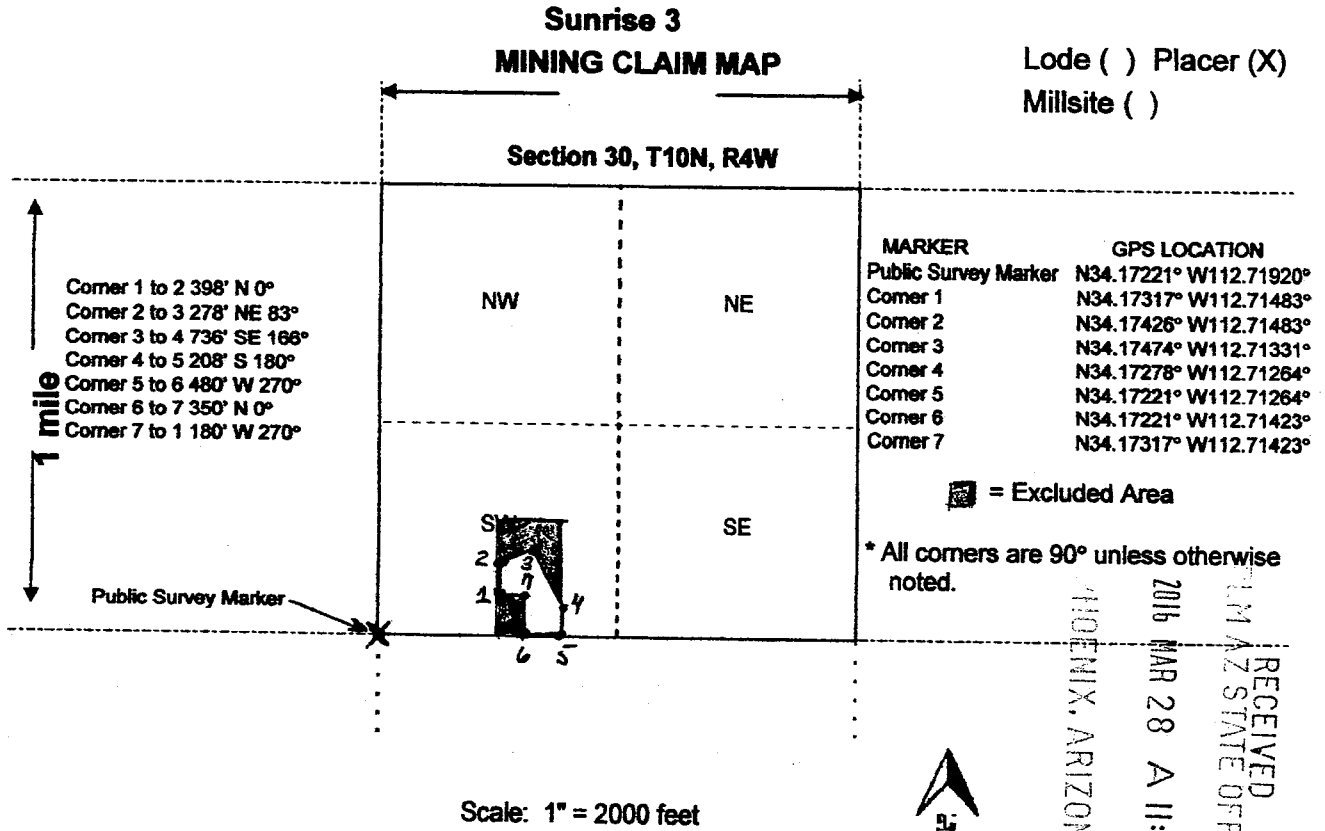

RECEIVED
 TLM AZ STATE OFFICE
 2016 MAR 28 A 11:42
 PHOENIX, ARIZONA

AMC 437428

- Scale: 1" = 2000 feet
- The above map depicts the Sunrise mining claim, which is located in Section (s) 30 Township T10N Range R4W Gila and Salt River Base and Meridian, Yavapai County, Arizona. Total claim acreage is 20.0 Acres
 - The type of corner and location monuments used are as follows: There are six (6) White 2" PVC Corner Posts with Cemented Caps and Black, Yellow and Green Tape.
 - The bearings and distances in degrees and feet between claim corners and to a public land survey monument are as depicted on the map.
 - If the claim is a placer or mill site claim with exterior limits conforming to legal subdivisions of the public survey, provide a legal description of the claim W 1/2 of the SE 1/4 of the SW 1/4 of Section 30, T10N, R4W. This claim excludes area of the Western Sun 1 claim AMC 396407 on the South and other claims on the North and East.

Input Parameters for Geographic Report with Land

System Id = CR

Admin State = AZ

Geo State =

Casetype Begins With

Case Disp Txt =

Mer Twp Rng = 14 0100N 0040W

Section = 030, 999

Mtrs =

Commodity =

Commodity Txt =

Pending Org =

Pend Org Decode =

Total Rows Returned: 13

RUN TIME: 10:50 AM

UNITED STATES DEPARTMENT OF INTERIOR
BUREAU OF LAND MANAGEMENT
GEOGRAPHIC REPORT WITH LAND
Sorted by Serial Number

RUN DATE: 08/11/2016
Page 1 of 3

Adm State: AZ

Serial Number: AZA 024264
Total Case Acres: 2.000

<u>Casetype</u>	<u>Case Disp</u>	14	0100N	0040W	<u>Sect</u>	<u>Sur Typ</u>	<u>Sur Num</u>	<u>Suff</u>	<u>Subdivision</u>	<u>Act Pend</u>
380913	CLOSED				030	FF		1	PORTION OF;	

Serial Number: AZA 024660
Total Case Acres: 1.000

<u>Casetype</u>	<u>Case Disp</u>	14	0100N	0040W	<u>Sect</u>	<u>Sur Typ</u>	<u>Sur Num</u>	<u>Suff</u>	<u>Subdivision</u>	<u>Act Pend</u>
380913	CLOSED				030	FF		1	PORTION OF;	

Serial Number: AZA 024662
Total Case Acres: 1.000

<u>Casetype</u>	<u>Case Disp</u>	14	0100N	0040W	<u>Sect</u>	<u>Sur Typ</u>	<u>Sur Num</u>	<u>Suff</u>	<u>Subdivision</u>	<u>Act Pend</u>
380913	CLOSED				030	FF		1	PART;	

Serial Number: AZA 024821
Total Case Acres: 5.000

<u>Casetype</u>	<u>Case Disp</u>	14	0100N	0040W	<u>Sect</u>	<u>Sur Typ</u>	<u>Sur Num</u>	<u>Suff</u>	<u>Subdivision</u>	<u>Act Pend</u>
380910	CLOSED				030	ALIQ			NW;	

Serial Number: AZA 024948
Total Case Acres: 1.000

<u>Casetype</u>	<u>Case Disp</u>	14	0100N	0040W	<u>Sect</u>	<u>Sur Typ</u>	<u>Sur Num</u>	<u>Suff</u>	<u>Subdivision</u>	<u>Act Pend</u>
293200	CLOSED				030	ALIQ			ALL;	

Serial Number: AZA 025028
Total Case Acres: 3.000

<u>Casetype</u>	<u>Case Disp</u>	14	0100N	0040W	<u>Sect</u>	<u>Sur Typ</u>	<u>Sur Num</u>	<u>Suff</u>	<u>Subdivision</u>	<u>Act Pend</u>
-----------------	------------------	----	-------	-------	-------------	----------------	----------------	-------------	--------------------	-----------------

RUN TIME: 10:50 AM

UNITED STATES DEPARTMENT OF INTERIOR
BUREAU OF LAND MANAGEMENT
GEOGRAPHIC REPORT WITH LAND
Sorted by Serial Number

RUN DATE: 08/11/2016
Page 2 of 3

Adm State: AZ

380913 CLOSED 030 FF 1 PORTION OF;

Serial Number: AZA 026822
Total Case Acres: 1.000

<u>Casetype</u>	<u>Case Disp</u>	14	0100N	0040W	<u>Sect</u>	<u>Sur Typ</u>	<u>Sur Num</u>	<u>Suff</u>	<u>Subdivision</u>	<u>Act Pend</u>
380913	CLOSED				030	FF		1	PART;	

Serial Number: AZA 026889
Total Case Acres: 1.000

<u>Casetype</u>	<u>Case Disp</u>	14	0100N	0040W	<u>Sect</u>	<u>Sur Typ</u>	<u>Sur Num</u>	<u>Suff</u>	<u>Subdivision</u>	<u>Act Pend</u>
380913	CLOSED				030	FF		1	PART;	

Serial Number: AZA 026897
Total Case Acres: 1.000

<u>Casetype</u>	<u>Case Disp</u>	14	0100N	0040W	<u>Sect</u>	<u>Sur Typ</u>	<u>Sur Num</u>	<u>Suff</u>	<u>Subdivision</u>	<u>Act Pend</u>
380913	CLOSED				030	FF		1	PART;	

Serial Number: AZA 027099
Total Case Acres: 1.000

<u>Casetype</u>	<u>Case Disp</u>	14	0100N	0040W	<u>Sect</u>	<u>Sur Typ</u>	<u>Sur Num</u>	<u>Suff</u>	<u>Subdivision</u>	<u>Act Pend</u>
380913	CLOSED				030	FF		1	PART;	

Serial Number: AZA 029815
Total Case Acres: 0.500

<u>Casetype</u>	<u>Case Disp</u>	14	0100N	0040W	<u>Sect</u>	<u>Sur Typ</u>	<u>Sur Num</u>	<u>Suff</u>	<u>Subdivision</u>	<u>Act Pend</u>
380913	CLOSED				030	ALIQ			ALL;	

RUN TIME: 10:50 AM

UNITED STATES DEPARTMENT OF INTERIOR
BUREAU OF LAND MANAGEMENT
GEOGRAPHIC REPORT WITH LAND
Sorted by Serial Number

RUN DATE: 08/11/2016
Page 3 of 3

Adm State: AZ

Serial Number: AZA 031392
Total Case Acres: 1.000

<u>Casetype</u>	<u>Case Disp</u>				<u>Sect</u>	<u>Sur Typ</u>	<u>Sur Num</u>	<u>Suff</u>	<u>Subdivision</u>	<u>Act Pend</u>
380913	CLOSED	14	0100N	0040W	030	ALIQ			ALL;	

Serial Number: AZA 033297
Total Case Acres: 2.000

<u>Casetype</u>	<u>Case Disp</u>				<u>Sect</u>	<u>Sur Typ</u>	<u>Sur Num</u>	<u>Suff</u>	<u>Subdivision</u>	<u>Act Pend</u>
380913	CLOSED	14	0100N	0040W	030	ALIQ			SW;	

Input Parameters for Geographic Report with Land

System Id = CR

Admin State = AZ

Geo State =

Casetype Begins With

Case Disp Txt = AUTHORIZED, CANCELLED, EXPIRED, PENDING, REJECTED, RELINQUISHED, VOID, WITHDRAWN

Mer Twp Rng = 14 0100N 0050W

Section = 25, 36, 999

Mtrs =

Commodity =

Commodity Txt =

Pending Org =

Pend Org Decode =

Total Rows Returned: 0

RUN DATE: 03/28/16 12:28 PM
STATE: AZ

UNITED STATES DEPARTMENT OF THE INTERIOR
BUREAU OF LAND MANAGEMENT
GEOGRAPHIC REPORT WITH LAND
SORTED BY MTR

Serial Number: AZA 005485
Total Case Acres: 1.94

<u>Casetype</u>	<u>Case Disp</u>	<u>Mer</u>	<u>Twp</u>	<u>Rng</u>	<u>SEC</u>	<u>SUR TYPE</u>	<u>SUR NR</u>	<u>SUF</u>	<u>SUBDIVISION</u>	<u>ACT PEND</u>
285002	AUTHORIZED	14	0100N	0050W	025	A			NWNE, SENW;	
					025	L			2;	

Serial Number: AZA 013983
Total Case Acres: 1.43

<u>Casetype</u>	<u>Case Disp</u>	<u>Mer</u>	<u>Twp</u>	<u>Rng</u>	<u>SEC</u>	<u>SUR TYPE</u>	<u>SUR NR</u>	<u>SUF</u>	<u>SUBDIVISION</u>	<u>ACT PEND</u>
285003	AUTHORIZED	14	0100N	0050W	025	A			E2SW;	
					025	L			2,3;	
					036	L			2;	

Serial Number: AZA 023556
Total Case Acres: 29.9

<u>Casetype</u>	<u>Case Disp</u>	<u>Mer</u>	<u>Twp</u>	<u>Rng</u>	<u>SEC</u>	<u>SUR TYPE</u>	<u>SUR NR</u>	<u>SUF</u>	<u>SUBDIVISION</u>	<u>ACT PEND</u>
281001	AUTHORIZED	14	0100N	0050W	036	L			21,22;	

Serial Number: AZA 023574
Total Case Acres: 0.2

<u>Casetype</u>	<u>Case Disp</u>	<u>Mer</u>	<u>Twp</u>	<u>Rng</u>	<u>SEC</u>	<u>SUR TYPE</u>	<u>SUR NR</u>	<u>SUF</u>	<u>SUBDIVISION</u>	<u>ACT PEND</u>
285002	AUTHORIZED	14	0100N	0050W	025	A			SW;	

Serial Number: AZA 025756
Total Case Acres: 1

Mer Twp Rng

RUN DATE: 03/28/16 12:28 PM
STATE: AZ

UNITED STATES DEPARTMENT OF THE INTERIOR
BUREAU OF LAND MANAGEMENT
GEOGRAPHIC REPORT WITH LAND
SORTED BY MTR

Serial Number: AZA 025756
Total Case Acres: 1

<u>Casetype</u>	<u>Case Disp</u>				<u>SEC</u>	<u>SUR TYPE</u>	<u>SUR NR</u>	<u>SUF</u>	<u>SUBDIVISION</u>	<u>ACT PEND</u>
380913	EXPIRED	14	0100N	0050W	025	1		1	PART;	

Serial Number: AZA 025756O
Total Case Acres: 1

<u>Casetype</u>	<u>Case Disp</u>	<u>Mer</u>	<u>Twp</u>	<u>Rng</u>	<u>SEC</u>	<u>SUR TYPE</u>	<u>SUR NR</u>	<u>SUF</u>	<u>SUBDIVISION</u>	<u>ACT PEND</u>
371511	AUTHORIZED	14	0100N	0050W	025	1			SWNE;	

Serial Number: AZA 030699
Total Case Acres: 1

<u>Casetype</u>	<u>Case Disp</u>	<u>Mer</u>	<u>Twp</u>	<u>Rng</u>	<u>SEC</u>	<u>SUR TYPE</u>	<u>SUR NR</u>	<u>SUF</u>	<u>SUBDIVISION</u>	<u>ACT PEND</u>
380913	EXPIRED	14	0100N	0050W	025	A			S2;	

Serial Number: AZA 033746
Total Case Acres: 0.51

<u>Casetype</u>	<u>Case Disp</u>	<u>Mer</u>	<u>Twp</u>	<u>Rng</u>	<u>SEC</u>	<u>SUR TYPE</u>	<u>SUR NR</u>	<u>SUF</u>	<u>SUBDIVISION</u>	<u>ACT PEND</u>
281001	AUTHORIZED	14	0100N	0050W	036	L			12-14;	

Serial Number: AZA 033900
Total Case Acres: 5

<u>Mer</u>	<u>Twp</u>	<u>Rng</u>	<u>SEC</u>	<u>SUR TYPE</u>	<u>SUR NR</u>	<u>SUF</u>	<u>SUBDIVISION</u>	<u>ACT PEND</u>
14	0100N	0050W	036	L			17;	

RUN DATE: 03/28/16 12:28 PM
STATE: AZ

UNITED STATES DEPARTMENT OF THE INTERIOR
BUREAU OF LAND MANAGEMENT
GEOGRAPHIC REPORT WITH LAND
SORTED BY MTR

Serial Number: AZA 033900
Total Case Acres: 5

<u>Casetype</u>	<u>Case Disp</u>	<u>SEC</u>	<u>SUR TYPE</u>	<u>SUR NR</u>	<u>SUF</u>	<u>SUBDIVISION</u>	<u>ACT PEND</u>
380913	EXPIRED	036	L			19;	

Serial Number: AZA 034213
Total Case Acres: 5

<u>U</u>	<u>Casetype</u>	<u>Case Disp</u>	<u>Mer</u>	<u>Twp</u>	<u>Rng</u>	<u>SEC</u>	<u>SUR TYPE</u>	<u>SUR NR</u>	<u>SUF</u>	<u>SUBDIVISION</u>	<u>ACT PEND</u>
380910	WITHDRAWN		14	0100N	0050W	025	1			S½	

Serial Number: AZA 034929
Total Case Acres: 0.75

<u>Casetype</u>	<u>Case Disp</u>	<u>Mer</u>	<u>Twp</u>	<u>Rng</u>	<u>SEC</u>	<u>SUR TYPE</u>	<u>SUR NR</u>	<u>SUF</u>	<u>SUBDIVISION</u>	<u>ACT PEND</u>
281001	AUTHORIZED	14	0100N	0050W	036	L			17,19,22;	

Serial Number: AZA 036078
Total Case Acres: 1

<u>U</u>	<u>Casetype</u>	<u>Case Disp</u>	<u>Mer</u>	<u>Twp</u>	<u>Rng</u>	<u>SEC</u>	<u>SUR TYPE</u>	<u>SUR NR</u>	<u>SUF</u>	<u>SUBDIVISION</u>	<u>ACT PEND</u>
036078	AUTHORIZED		14	0100N	0050W	036	1			NWNE,NWNW;	

Serial Number: AZAR 0000110
Total Case Acres: 39.4

<u>Casetype</u>	<u>Case Disp</u>	<u>Mer</u>	<u>Twp</u>	<u>Rng</u>	<u>SEC</u>	<u>SUR TYPE</u>	<u>SUR NR</u>	<u>SUF</u>	<u>SUBDIVISION</u>	<u>ACT PEND</u>
285003	AUTHORIZED	14	0100N	0050W	025	1			W2 OF MS 4822;	

RUN DATE: 03/28/16 12:28 PM
STATE: AZ

UNITED STATES DEPARTMENT OF THE INTERIOR
BUREAU OF LAND MANAGEMENT
GEOGRAPHIC REPORT WITH LAND
SORTED BY MTR

Serial Number: AZAR 0000110
Total Case Acres: 39.4

<u>SEC</u>	<u>SUR TYPE</u>	<u>SUR NR</u>	<u>SUF</u>	<u>SUBDIVISION</u>	<u>ACT PEND</u>
025	A			NENW;	
025	L			6,10,13;	
036	L			14,22;	

Serial Number: AZAR 0034626
Case Acres: 26.55

<u>Casetype</u>	<u>Case Disp</u>	<u>Mer</u>	<u>Twp</u>	<u>Rng</u>	<u>SEC</u>	<u>SUR TYPE</u>	<u>SUR NR</u>	<u>SUF</u>	<u>SUBDIVISION</u>	<u>ACT PEND</u>
286202	AUTHORIZED	14	0100N	0050W	025	A			NWNE;	
					025	L			2,3,5;	
					036	A			NWNE,SWSE;	

TOWNSHIP 10 NORTH RANGE 5 WEST OF THE GILA AND SALT RIVER MERIDIAN, ARIZONA

YAVAPAI COUNTY
HASSAYAMPA FIELD OFFICE

T 11N
R 5W R 4W

STATUS OF PUBLIC DOMAIN
LAND AND MINERAL TITLES

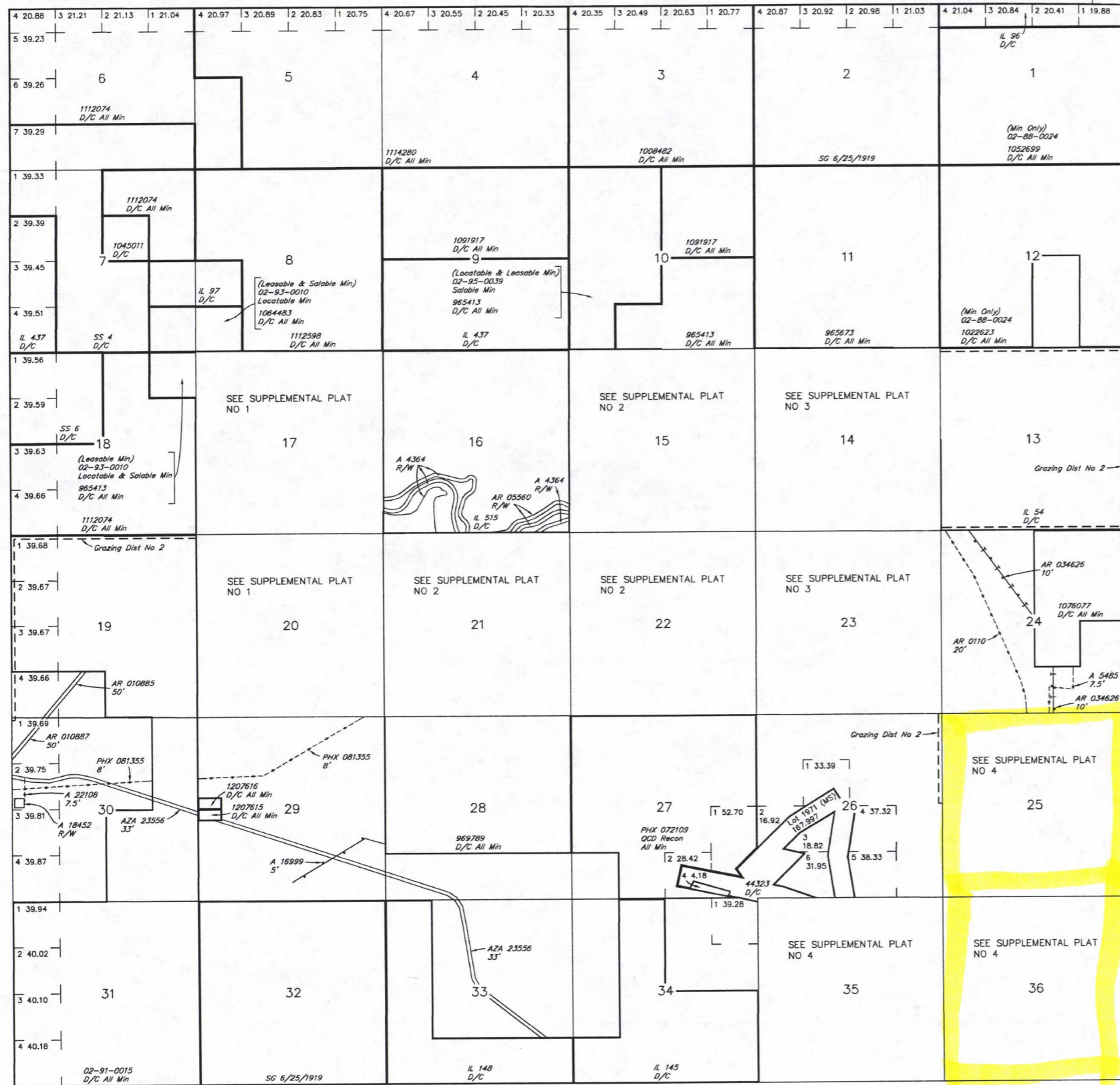

INDEX TO SEGREGATED TRACTS				
TRACT NO	ORIGINAL SURVEY			
	T	R	SEC	SUBDIVISION

FOR ORDERS AFFECTING DISPOSAL OR USE OF UNIDENTIFIED LANDS WITHDRAWN FOR CLASSIFICATION, MINERALS, WATER AND/OR OTHER PUBLIC PURPOSES, REFER TO INDEX OF MISCELLANEOUS DOCUMENTS.

- MDS 301 NE
- 302 SW
- 303 SE
- A 16999 R/W Telephone & Telegraph 5'
- Sec 14: Lot 3
- Sec 21: Lot 8, 13, 14
- AZA 24422 Water Facility 8'
- Sec 28: S1/2S1/2
- Sec 29: S1/2
- AZA 36146 R/W Road 5'
- Sec 14: Lot 1, 2, 4
- Sec 23: Lot 1, 2, N1/2NW1/4

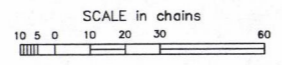

WARNING STATEMENT
This plot is the Bureau's Record of Title, and should be used only as a graphic display of the township survey data. Records hereon do not reflect title changes which may have been effected by lateral movements of rivers or other bodies of water. Refer to the cadastral surveys for official survey information.

Lot 34°09'29.40"N
Long 112°43'06.46"W

CURRENT TO	NW	GSR Mer
10-19-2015	ACAD	T 10 N
		R 5 W

TOWNSHIP 10 NORTH RANGE 5 WEST OF THE GILA AND SALT RIVER MERIDIAN, ARIZONA

YAVAPAI COUNTY
HASSAYAMPA FIELD OFFICE

STATUS OF PUBLIC DOMAIN
LAND AND MINERAL TITLES

MTP
SUPPL SECS 25,35,36

INDEX TO SEGREGATED TRACTS				
TRACT NO	ORIGINAL SURVEY			
	T	R	SEC	SUBDIVISION

FOR ORDERS AFFECTING DISPOSAL OR USE OF
UNIDENTIFIED LANDS WITHDRAWN FOR CLASSIFICATION,
MINERALS, WATER AND/OR OTHER PUBLIC PURPOSES,
REFER TO INDEX OF MISCELLANEOUS DOCUMENTS.

MDS 303 SE

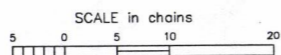

WARNING STATEMENT
This plot is the Bureau's Record of Title, and should be used only as a graphic display of the township survey data. Records hereon do not reflect title changes which may have been effected by lateral movements of rivers or other bodies of water. Refer to the cadastral surveys for official survey information.

NO 4

CURRENT TO	NW	GSR Mer
10-21-2015	ACAD	T 10 N
		R 5 W